

CHRISTIAN CENTRE BEAUFORT WEST

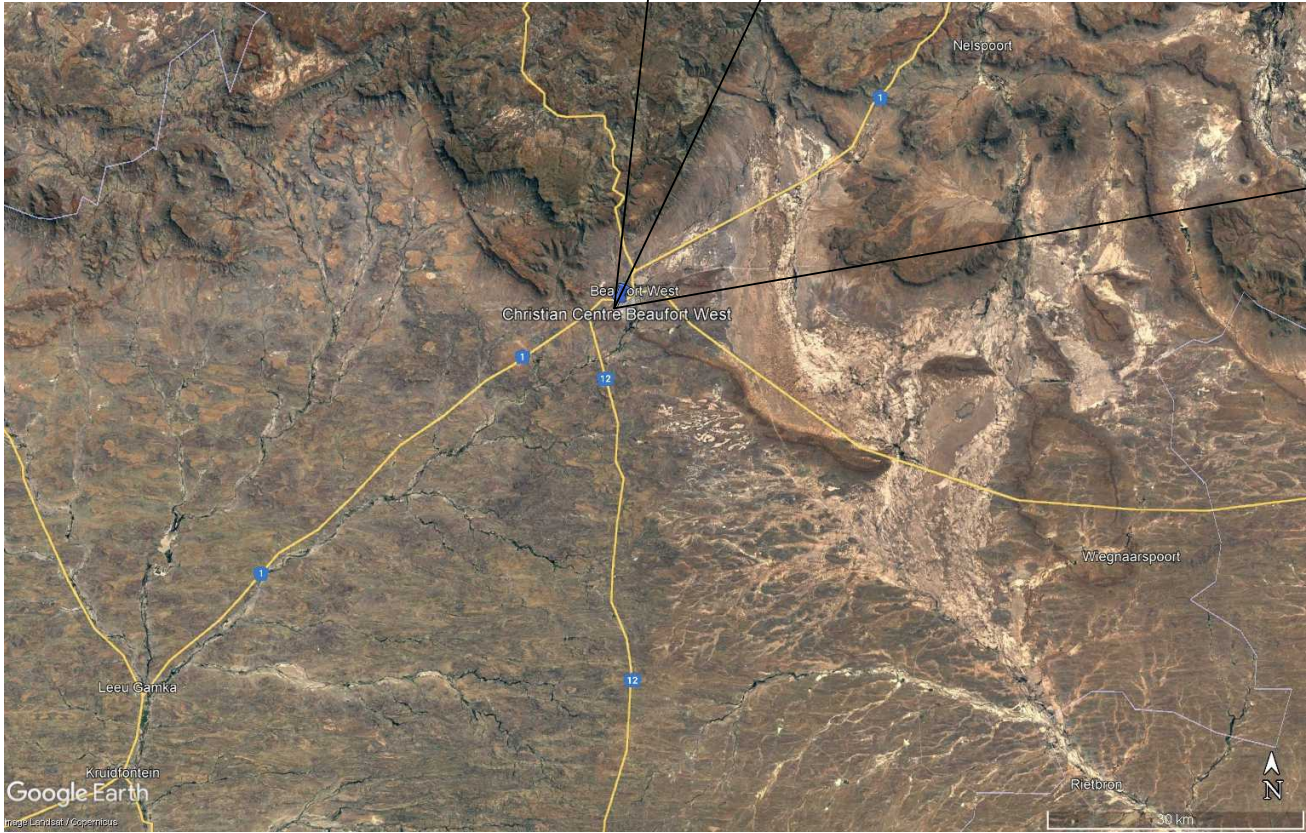

EAGLE
TOWERS SA

Site Name & BS Number:
CHRISTIAN CENTRE BEAUFORT WEST

Revision:	Date:	Drawn By:	Reason for Revision:
A	09/01/23	TE	ISSUED FOR PROPOSAL

NOTES:

Lats: -32.371110° Longs: 22.561452°

Region:
WESTERN CAPE REGION

Property Description
CHRISTIAN CENTRE
ERF 3059
MATTHEUS AVENUE
BEAUFORT WEST

Project:
GREENFIELD
25m MONO POLE
HASL 853m

Task:	Initial:	Signature:	Date:
Draughtsperson:	T.E.		09/01/23
Design Approval:	T.E.		09/01/23
Technical Approval:			
Approved for Issue:			

Scale: NTS Drawing Reference:
ETSA-1076

LOCALITY MAP
SHEET 1 OF 4

REVISION: A

CHRISTIAN CENTRE BEAUFORT WEST



Site Name & BS Number:
CHRISTIAN CENTRE BEAUFORT WEST

Revision:	Date:	Drawn By:	Reason for Revision:
A	09/01/23	TE	ISSUED FOR PROPOSAL

NOTES:

LaTs: -32.371110°	Longs: 22.561452°
Region: WESTERN CAPE REGION	
Property DescriptionCHRISTIAN CENTRE ERF 3059 MATTHEUS AVENUE BEAUFORT WEST	
Project: GREENFIELD 25m MONO POLE HASL 853m	

Task:	Initial:	Signature:	Date:
Draughtsperson:	T.E.		09/01/23
Design Approval:	T.E.		09/01/23
Technical Approval:			
Approved for Issue:			

Scale: NTS	Drawing Reference:
GENERAL LAYOUT SHEET 2 OF 4	ETSA-1076 REVISION: A



All rights, title and copyright in drawings, design, specification, manuals and technical information prepared for or provided to the supplier by Eagle Towers SA (Pty) Ltd, remains the property of Eagle Towers SA (Pty) Ltd, and are provided to the supplier in confidence. The supplier shall hold such information and design in confidence and shall not reproduce, divulge to others or use purposes other than in fulfillment of Eagle Towers SA (Pty) Ltd. Drawings that do not have a signed, official, red ink stamp, are not valid for manufacturing or construction and therefore no responsibility will be accepted for their authenticity.

CHRISTIAN CENTRE BEAUFORT WEST



Site Name & BS Number:			
CHRISTIAN CENTRE BEAUFORT WEST			
Revision:	Date:	Drawn By:	Reason for Revision:
A	09/01/23	TE	ISSUED FOR PROPOSAL

NOTES:

LEGEND	
	POWER CABLE
	FEEDER CABLE
	EARTH CABLE
	TRANSMISSION

Lats: -32.371110°	Longs: 22.561452°
Region: WESTERN CAPE REGION	
Property DescriptionCHRISTIAN CENTRE ERF 3059 MATTHEUS AVENUE BEAUFORT WEST	
Project: GREENFIELD 25m MONO POLE HASL 853m	

Task:	Initial:	Signature:	Date:
Draughtsperson:	T.E.		09/01/23
Design Approval:	T.E.		09/01/23
Technical Approval:			
Approved for Issue:			

Scale: NTS	Drawing Reference:
ACTUAL LAYOUT SHEET 3 OF 4	ETSA-1076 REVISION: A

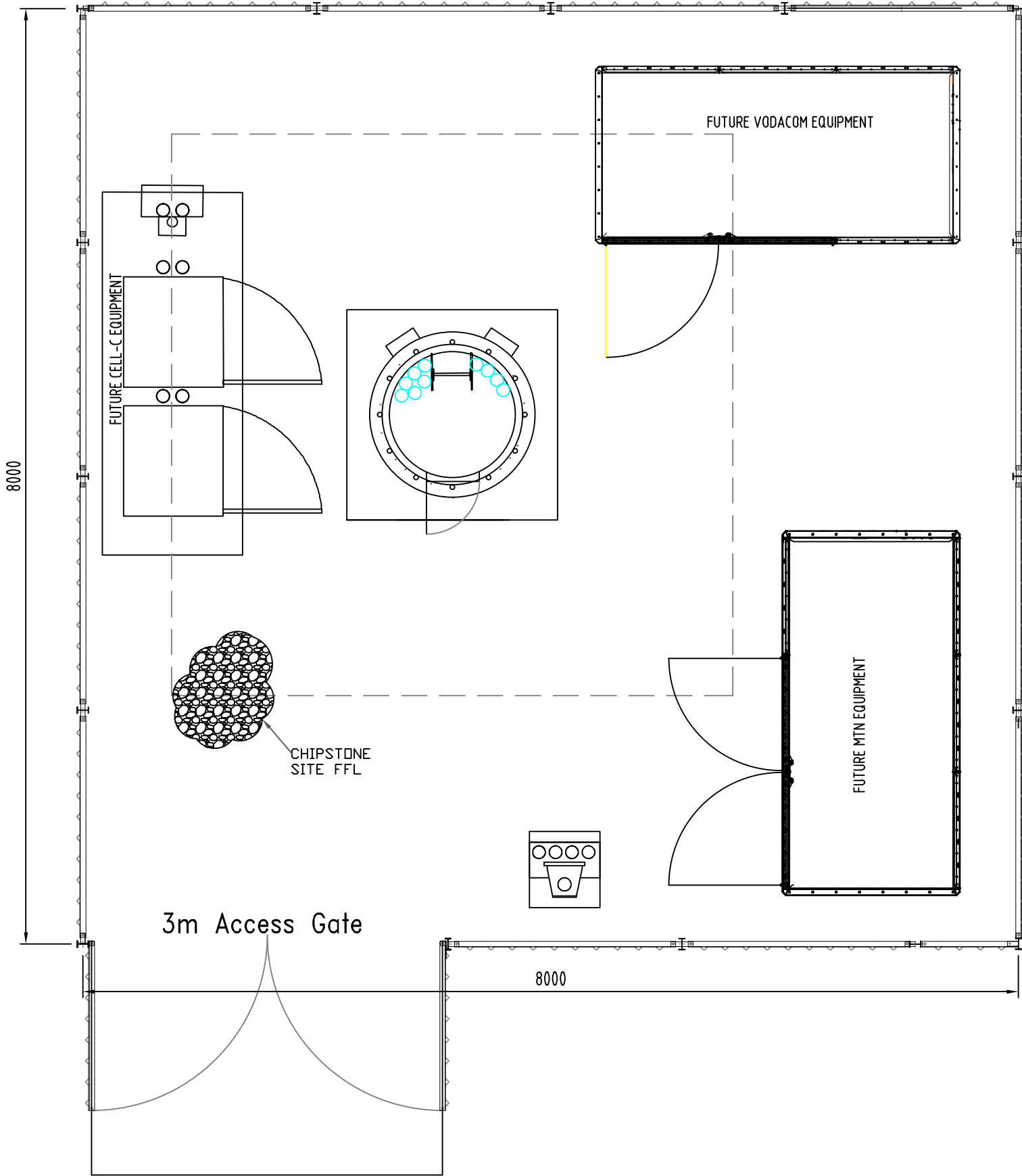

CHRISTIAN CENTRE BEAUFORT WEST



CHRISTIAN CENTRE BEAUFORT WEST

Revision:	Date:	Drawn By:	Reason for Revision:
A	09/01/23	TE	ISSUED FOR PROPOSAL

NOTES:

Lats: -32.371110°	Longs: 22.561452°
-------------------	-------------------

WESTERN CAPE REGION

Property DescriptionCHRISTIAN CENTRE
ERF 3059
MATTHEUS AVENUE
BEAUFORT WEST

GREENFIELD
25m MONO POLE
HASL 853m

Task:	Initial:	Signature:	Date:
Draughtsperson:	T.E.		09/01/23
Design Approval:	T.E.		09/01/23
Technical Approval:			
Approved for Issue:			

e: NTS

ELEVATION
SHEET 4 OF 4

ETSA-1076
REVISION: A

NEW 25m MONO POLE-
MAST

NGL

All rights, title and copyright in drawings, design, specification, manuals and technical information prepared for or provided to the supplier by Eagle Towers SA (Pty) Ltd, remains the property of Eagle Towers SA (Pty) Ltd, and are provided to the supplier in confidence. The supplier shall hold such information and design in confidence and shall not reproduce, divulge to others or use purposes other than in fulfillment of Eagle Towers SA (Pty) Ltd. Drawings that do not have a signed, official, red ink stamp, are not valid for manufacturing or construction and therefore no responsibility will be accepted for their authenticity.